

This topographic survey of a portion of Block 15, Town of Telluride, was prepared in February of 2016 under the direct responsibility, supervision and checking of David R. Bulson of Foley Associates, Inc., being a Colorado Licensed Surveyor. It does not constitute a Land Survey Plat or Improvement Survey Plat as defined by section 38-51-102 C.R.S.

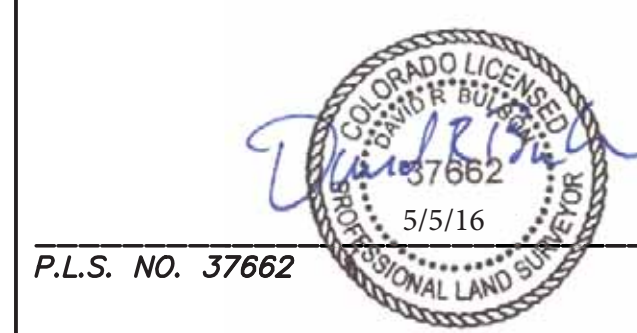

P.L.S. NO. 37662 Date

NOTES:

1. This survey does not constitute a title search by Foley Associates, Inc. to determine the ownership of this property or easements of record.
2. Benchmark: Aluminum cap monument at the SE corner of Lot 7 marked "10' WC", as shown hereon, with an elevation of 8749.23 feet.
3. Contour interval is one foot.
4. NOTICE: According to Colorado law, you must commence any legal action based upon any defect in this survey within three years after you first discover such defect. In no event may any action based upon any defect in this survey be commenced more than ten years from the date of the certification shown hereon.

Project Mgr:	DB	Rev	description	date	by
Technician:	MC		added vacated alley/updated title commitment notes	06/05/16	DB
Technician:					
Checked by:					
Start date:	02/01/2016				

FOLEY ASSOCIATES, INC.
ENGINEERING · PLANNING · SURVEYING

970-728-6153 970-728-6050 fax
P.O. BOX 1385
125 W. PACIFIC, SUITE B-1
TELLURIDE, COLORADO 81435

Drawing path: dwg\89156 Hein Topo 02-16.dwg

Sheet1 of 1

Project #: 89156